



**GOVERNMENT OF ASSAM**  
**OFFICE OF THE DISTRICT COMMISSIONER: CHIRANG, KAJALGAON.**

**NOTICE INVITING TENDER**

Short Sealed NIT affixing non-refundable court fee stamp of Rs. 8.25 (Rupees eight and paise twenty five) only is invited from the intending firms/suppliers/ vendors/ contractors/ individuals etc. for Repair/Renovation of Circuit House at Circuit House, Chirang as per Annexure - I.

The sealed tender can be dropped in the tender drop box placed in the O/o the undersigned w.e.f 17th Sept, 2024 to 07th October, 2024 during office hours. The sealed tender box will be opened on 07th October, 2024 at 03:00 PM in presence of the tenderers or their authorized representatives.

**Terms & Conditions:**

1. The tender/ quotation should invariably enclose copy of firm's registration certificate/Trade License, GST registration certificate, PAN Card with the tender/ quotation. Tender/ Quotation without said documents will be rejected
2. The rate quoted should be inclusive of all admissible taxes i.e. GST/IT.
3. Rates against each item should be written or typed properly in digit and words. In case of any correction, the quotationer should put his signature.
4. Rates once quoted and accepted shall be final and no alteration/ modification of the same shall be allowed thereafter.
5. Tender submitted/ sent through Fax/ e-Mail/ Whatsapp etc. shall not be accepted.
6. All bills to be submitted by the supplier must be accompanied by supply orders, delivery challan to be issued by the undersigned or by the authorized officers.
7. In case of the rate quoted by quotationer is found to be lowest/higher than the normal market price, the undersigned reserves the right to cancel his quoted rate against that item without any notice served upon him though his rate seems to be lowest/higher in the public interest.
8. If the supplier is not able to supply the items at its accepted rate, the next L2 bidder shall be given preference in public interest. If the supplier supplies sub-standard items he will have to replace the same at the earliest, otherwise, in case of any non replacement, the next L2 bidder shall be given preference in public interest.
9. The undersigned reserves the right to cancel the tender process without assigning

any reasons thereof in the public interest. District Commissioner, Chirang, Kajalgaon.

District Commissioner,  
Chirang

L.No.NAZ-20/44/2023-NAZ-CHR/301589

1. The Members (All), Circuit House Tender Evaluation Committee for information and necessary action.
2. The DIO, NIC, Chirang. He is requested to upload the Notice Inviting Quotation in the District Website
3. The DIPRO, Chirang. He is requested to publish the notice in 2 local dailies
4. Notice Board.

*E-signed*  
District Commissioner,  
Chirang



सत्यमेव जयते

GOVT. OF ASSAM  
PUBLIC WORKS DEPARTMENT

PWD KOKRAJHAR DISTRICT & CHIRANG DISTRICT TERRITORIAL BUILDING DIVISION  
KOKRAJHAR.

Name of Work:-Repair/Renovation of Circuit House in Chirang District, BTC, Assam.

ESTIMATED AMOUNT:- RS.5.59Lakhs

**GOVT.OF ASSAM**  
**PUBLIC WORKS DEPARTMENT**

**Name of Work:-** Repair/Renovation of Circuit House in Chirang district, BTC, Assam.

**Name of Division:-** P.W.D., Kokrajhar Dist. & Chirang Dist. Territorial Building Division, Kokrajhar.

**Name of Sub-Division:-** P.W.D., Chirang District Territorial Building Sub-Division, Bijni

**Estimated Amount** Rs.5,59,000.00

This Estimate has been prepared by the Executive Engineer, P.W.D., Kokrajhar District & Chirang District Territorial Building Division, Kokrajhar to show the probable cost of the above mentioned work.

**REPORT**

This Estimate amounting to Rs.5,59,000.00 (Rupees Five Lakhs Fifty Nine Thousand) only has been prepared to show the probable cost for Repair/Renovation of Circuit House in Chirang district, BTC, Assam.

This Estimate has been prepared with reference to the letter from the Addl. District Commissioner, Chirang, Kajalgaon, vide his Letter No:-NAZ-20/44/2023-NAZ-CHR/250057 dated:- 06/09/2024. This Estimate is prepared base on actual condition of the site.

The provision of this Estimate is provided as follows :-

1. Total Cost for Repair/Renovation of Circuit House.
2. Total Cost for Glow Sign Board.

This Estimate has been prepared on the basis of C.P.W.D.(Bldg.) Schedule Rate of the year 2021. All the item of works should be carried out as per central P.W.D.(Bldg.) General Specification of the Schedule which is current in the State.

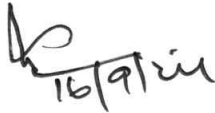
  
**Asstt. Executive Engineer P.W.D.**  
Chirang Dist. Territorial  
Building Sub-Division  
Bijni

Executive Engineer,PWD  
Kokrajhar Dist.and Chirang Dist.  
Territorial Building Division  
Kokrajhar

**GOVT. OF ASSAM****OFFICE OF THE DISTRICT COMMISSIONER, CHIRANG DISTRICT, KAJALGAON****No. NAZ-20/44/2023-NAZ-CHR/250057**

To,

The Executive Engineer,  
PWD Kokrajhar & Chirang Territorial Building Division,  
Kokrajhar.

Sub: Submission of Plan &amp; Estimate

Sir,

With reference to the subject cited above, it is to inform that there is requirement of painting work at the Circuit House. In this regard, you are requested to kindly inspect and submit detailed plan and estimate for Painting of Circuit House including boundary wall.

This is for favour of your kind information and necessary action.

Yours faithfully,

Signed by

Arup Choudhury

Date: 06-09-2024 16:50:21

Addl. District Commissioner,  
Chirang.**No. NAZ-20/44/2023-NAZ-CHR/250057-A**

Copy to:

1. The DC, Chirang for kind information.

*E-signed*Addl. District Commissioner,  
Chirang.

## NON-DUPLICACY CERTIFICATE

Sl. No.	Name of Scheme	Estimate Cost In Lakhs
1	Name of Work:-Repair/Renovation of Circuit House in Chirang District, BTC, Assam.	Rs.5.59

Certified that the above Project/Schemes has not been taken up under any other Scheme by PWD. Kokrajhar District & Chirang District Territorial Building Division Kokrajhar

This estimate is also need based, less extravagant, rational, and as per the latest government Specification.

  
16/9/24  
**Asstt. Executive Engineer P.W.D.**  
Chirang Dist. Territorial  
Building Sub-Division  
Bijni

**Executive Engineer, PWD. Kokrajhar District  
& Chirang District Territorial Building  
Division Kokrajhar**

GOVT. OF ASSAM  
PUBLIC WORKS DEPARTMENT

Name of Work:-Repair/Renovation of Circuit House in Chirang District, BTC, Assam.

Name of Division:-PWD Kokrajhar District & Chirang District Territorial Building Division, Kokrajhar.

Name of Sub-Division:-PWD Chirang District Territorial Building Sub-Division, Bijni.

Estimated Amount:- Rs. 559,000.00 Rupees. (Five Lakhs Fifty Nine Thousand) Only

ABSTRACT

1:- Total Cost for Repair/Renovation of Circuit House. = Rs. 459,000.00

2:- Total Cost for Glow Sign Board. = Rs. 100,000.00

---

TOTAL = Rs. 559,000.00

SAY = Rs. 559,000.00

Rupees. (Five Lakhs Fifty Nine Thousand) Only

  
16/9/24  
**Asstt. Executive Engineer P.W.D.**  
Chirang Dist. Territorial  
Building Sub-Division  
Bijni

Executive Engineer, PWD.  
Kokrajhar District & Chirang District  
Territorial Building Division Kokrajhar

ESTIMATE													
REPAIR/RENOVATION OF CIRCUIT HOUSE ESTIMATE													
<b>ITEM NO:-1/11.41</b>													
Providing and laying vitrified floor tiles in different sizes (thickness to be specified by the manufacturer) with water absorption less than 0.08% and conforming to IS: 15622, of approved make, in all colours and shades, laid on 20mm thick cement mortar 1:4 (1 cement : 4 coarse sand), jointing with grey cement slurry @ 3.3 kg/ sqm including grouting the joints with white cement and matching pigments etc., complete.													
11.41.2 Size of Tile 600x600 mm													
Area :-	Floor (G. Floor Ver)	1	x	1	x	22.60	x	2.50	x	-	m2	=	56.50
	Porch	1	x	1	x	5.22	x	3.72	x	-	m2	=	19.42
											m2	=	75.92
@ Rs.	1,416.65											Rs.	107,549.80
<b>ITEM NO:-2/11.37</b>													
Providing and laying Ceramic glazed floor tiles of size 300x300 mm (thickness to be specified by the manufacturer) of 1st quality conforming to IS : 15622 of approved make in colours such as White, Ivory, Grey, Fume Red Brown, laid on 20 mm thick cement mortar 1:4 (1 Cement : 4 Coarse sand), Jointing with grey cement slurry @ 3.3 kg/sqm including pointing the joints with white cement and matching pigment etc., complete.													
Area :-	Toilet Floor at Ground Floor												
		1	x	1	x	3.22	x	1.92	x	-	m2	=	6.18
		1	x	2	x	1.91	x	3.26	x	-	m2	=	12.45
		1	x	1	x	1.82	x	3.99	x	-	m2	=	7.26
		1	x	1	x	1.82	x	3.27	x	-	m2	=	5.95
	Dressing	1	x	2	x	1.82	x	3.26	x	-	m2	=	11.87
		1	x	1	x	1.82	x	2.53	x	-	m2	=	4.60
		1	x	1	x	1.82	x	2.70	x	-	m2	=	4.91
	Toilet Floor at First Floor												
		1	x	1	x	3.22	x	1.92	x	-	m2	=	6.18
		1	x	2	x	1.91	x	3.26	x	-	m2	=	12.45
		1	x	1	x	1.82	x	3.99	x	-	m2	=	7.26
		1	x	1	x	1.82	x	3.27	x	-	m2	=	5.95
	Dressing	1	x	2	x	1.82	x	3.26	x	-	m2	=	11.87
		1	x	1	x	1.82	x	2.53	x	-	m2	=	4.60
		1	x	1	x	1.82	x	2.70	x	-	m2	=	4.91
											m2	=	106.47
@ Rs.	935.60											Rs.	99,611.09
<b>ITEM NO:-3/9.1</b>													
Providing wood work in frames of doors, windows, clerestory windows and other frames, wrought framed and fixed in position with hold fast lugs or with dash fasteners of required dia & length (hold fast lugs or dash fastener shall be paid for separately).													
9.1.1 Second class teak wood													
Vol :-	Ground Floor D	1	x	7	x	5.20	x	0.075	x	0.100	m3	=	0.27
	First Floor D	1	x	7	x	5.20	x	0.075	x	0.100	m3	=	0.27
											m3	=	0.55
@ Rs.	131,576.95											Rs.	71,841.01
<b>ITEM NO:-4/9.5</b>													
Providing and fixing panelled or panelled and glazed shutters for doors, windows and clerestory windows, fixing with butt hinges of required size with necessary screws, excluding panelling which will be paid for separately, all complete as per direction of Engineer-in-charge. (Note:- Butt hinges and necessary screws shall be paid separately)													
9.5.1 Second class teak wood													
9.5.1.1 35 mm thick shutters													
Area :-	Ground Floor D	1	x	7	x	0.85	x	2.03	x	-	m2	=	12.05
	FirstFloor D	1	x	7	x	0.85	x	2.03	x	-	m2	=	12.05



												m2	=	24.10	
@ Rs.	3,704.45	.....												Rs.	89,267.98

ITEM NO:-5/13.50

Applying priming coat:

13.50.1 With ready mixed pink or Grey primer of approved brand and manufacture on wood work (hard and soft wood)

Area :-	Ground Floor D	1	x	7	x	0.85	x	2.03	x	-	m2	=	12.05		
	First Floor D	1	x	7	x	0.85	x	2.03	x	-	m2	=	12.05		
											m2	=	24.10		
@ Rs.	61.45	.....												Rs.	1,480.79

ITEM NO:-6/13.58

Providing and applying two coats of fire retardant paint on cleaned wood / ply surface @ 3.5 sqm per litre per coat including preparation of b recommendations of manufacturer to make the surface fire retardant.

Area :-	Ground Floor D	1	x	7	x	0.85	x	2.03	x	-	m2	=	12.05		
	First Floor D	1	x	7	x	0.85	x	2.03	x	-	m2	=	12.05		
											m2	=	24.10		
@ Rs.	285.80	.....												Rs.	6,887.07

ITEM NO:-7/9.119

Providing and fixing factory made P.V.C. door frame of size 50x47 mm with awall thickness of 5 mm, made out of extruded 5mm rigid PVC foam sheet, mitred at corners and joined with 2 Nos of 150 mm long brackets of 15x15 mm M.S. square tube, the vertical door frame profiles to be reinforced with 19x19 mm M.S. square tube of 19 gauge, EPDM rubber gasket weather seal to be provided through out the frame. The door frame to be fixed to the wall using M.S. screws of 65/100 mm size, complete as per manufacturer's specification and direction of Engineerin- Charge.

Rm :-	G.Floor D2	1	x	1	x	5	x	4.95	x	-	rm	=	24.75		
	F.Floor D2	1	x	1	x	5	x	4.95	x	-	rm	=	24.75		
											rm	=	49.50		
@ Rs.	408.25	.....												Rs.	10,104.19

ITEM NO:-8/9.118.1

24 mm thick factory made PVC door shutters made of styles and rails of a uPVC hollow section of size 59x24 mm and wall thickness 2 mm (± 0.2 mm) with inbuilt edging on both sides. The styles and rails mitred and joint at the corners by means of M.S. galvanised/ plastic brackets of size 75x220 mm having wall thickness 1.0 mm and stainless steel screws. The styles of the shutter reinforced by inserting galvanised M.S. tube of size 20x20 mm and 1 mm (± 0.1 mm) wall thickness. The lock rail made up of 'H' section, a uPVC hollow section of size 100x24 mm and 2 mm (± 0.2 mm) wall thickness, fixed to the shutter styles by means of plastic/galvanised M.S. 'U' cleats. The shutter frame filled with a uPVC multi-chambered single panel of size not less than 620 mm, having over all thickness of 20 mm and 1 mm (± 0.1 mm) wall thickness. The panels filled vertically and tie bar at two places by inserting horizontally 6 mm galvanised M.S. rod and fastened with nuts and washers, complete as per manufacturer's specification and direction of Engineer-in-charge. (For W.C. and bathroom door shutter).

Area :-	G.Floor D2	1	x	5	x	0.75	x	2.10	x	-	m2	=	7.88		
	F.Floor D2	1	x	5	x	0.75	x	2.10	x	-	m2	=	7.88		
											m2	=	15.75		
@ Rs.	179.65	.....												Rs.	2,829.49

ITEM NO:-9/9.73

Providing and fixing bright finished brass parliamentary hinges with necessary screws etc. complete :

9.73.1 150x125x27x5 mm

Each :-	14 Nos.	.....										=	14.00		
@ Rs.	Rs. 394.95	.....												Rs.	5,529.30

ITEM NO:-10/9.74

Providing and fixing bright finished brass tower bolts (barrel type) with necessary screws etc. complete :

9.74.1 250x10 mm

Each :-	14 Nos.		=	28.00	
@ Rs.	Rs. 374.35			Rs.	10,481.80
ITEM NO:-11/9.76					
Providing and fixing bright finished brass 100 mm mortice latch and lock with 6 levers and a pair of lever handles of approved quality with necessary screws etc. complete.					
Each :-	14 Nos.		=	14.00	
@ Rs.	Rs. 723.80			Rs.	10,133.20
ITEM NO:-12/17.68					
Providing and fixing vitreous china dual purpose closet suitable for use as squatting pan or European type water closet (Anglo Indian W.C pan) with seat & lid fixed with C.P. brass hinges and rubber buffers, 10 litre low level flushing cistern with fitting and brackets, 40 mm flush bend, 20 mm over flow pipe, with specials of standard make and mosquito proof coupling of approved municipal design complete, including painting of fittings and brackets, cutting and making good the walls and floors wherever required:					
17.68.1 White vitreous china dual purpose WC pan with white solid plastic seat and lid with white vitreous china flushing cistern and C.P. flush bend.					
Each :-	4 Nos.		=	4.00	
@ Rs.	Rs. 10,326.65			Rs.	41,306.60
ITEM NO:-13/17.18					
Providing and fixing P.V.C. low level flushing cistern with manually controlled device (handle lever) conforming to IS : 7231, with all fittings and fixtures complete.					
17.18.1 10 litre capacity - White					
Each :-	2 Nos.		=	2.00	
@ Rs.	Rs. 1,023.05			Rs.	2,046.10
				TOTAL =	Rs. 459,068.42
				SAY =	Rs. 459,000.00

*Asstt. Excutive Engineer P.W.D.*

Asstt. Excutive Engineer P.W.D.  
Chirang Dist. Territorial  
Building Sub-Division  
Bijni

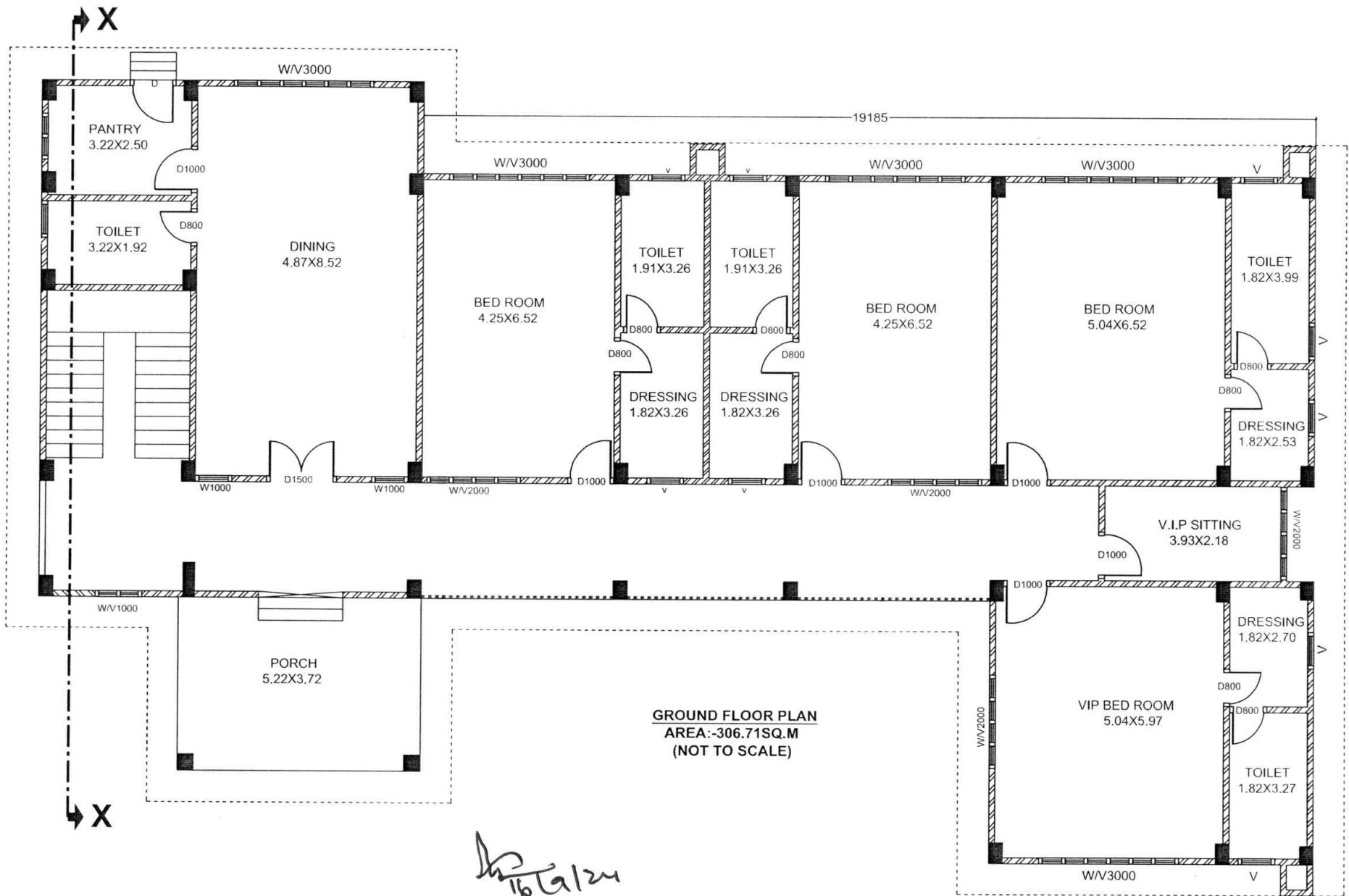

**GROUND FLOOR PLAN**  
**AREA:-306.71SQ.M**  
**(NOT TO SCALE)**

*16/9/24*  
**Asstt. Excutive Engineer P.W.D.**  
**Chirang Dist. Territorial**  
**Building Sub-Division**  
 Eijni

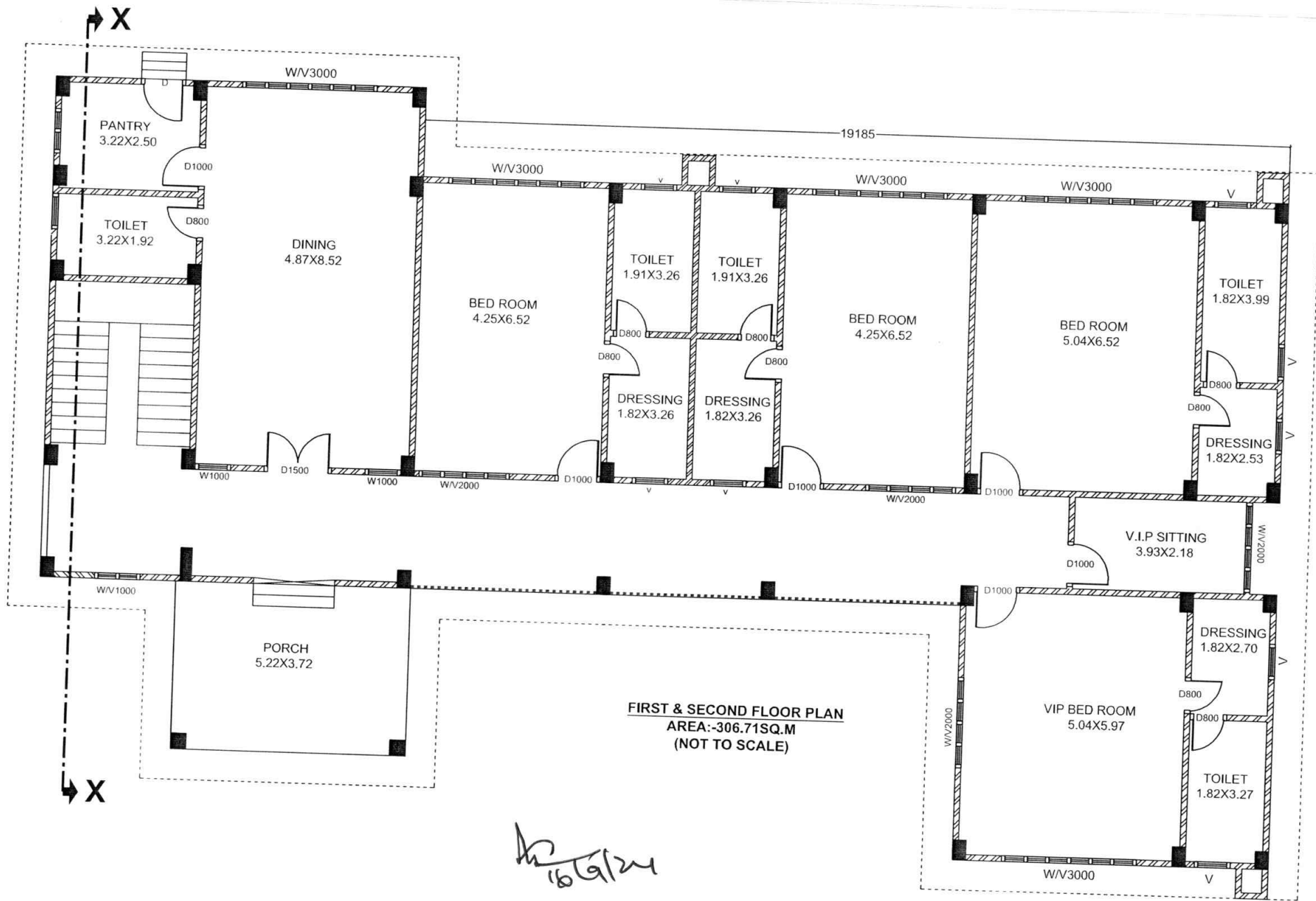

**FIRST & SECOND FLOOR PLAN**  
**AREA:-306.71SQ.M**  
**(NOT TO SCALE)**

*Handwritten signature and date: 16/9/24*

**Asstt. Excutive Engineer P.W.D.**  
**Chirang Dist. Territorial**  
**Building Sub-Division**  
**Bijni**

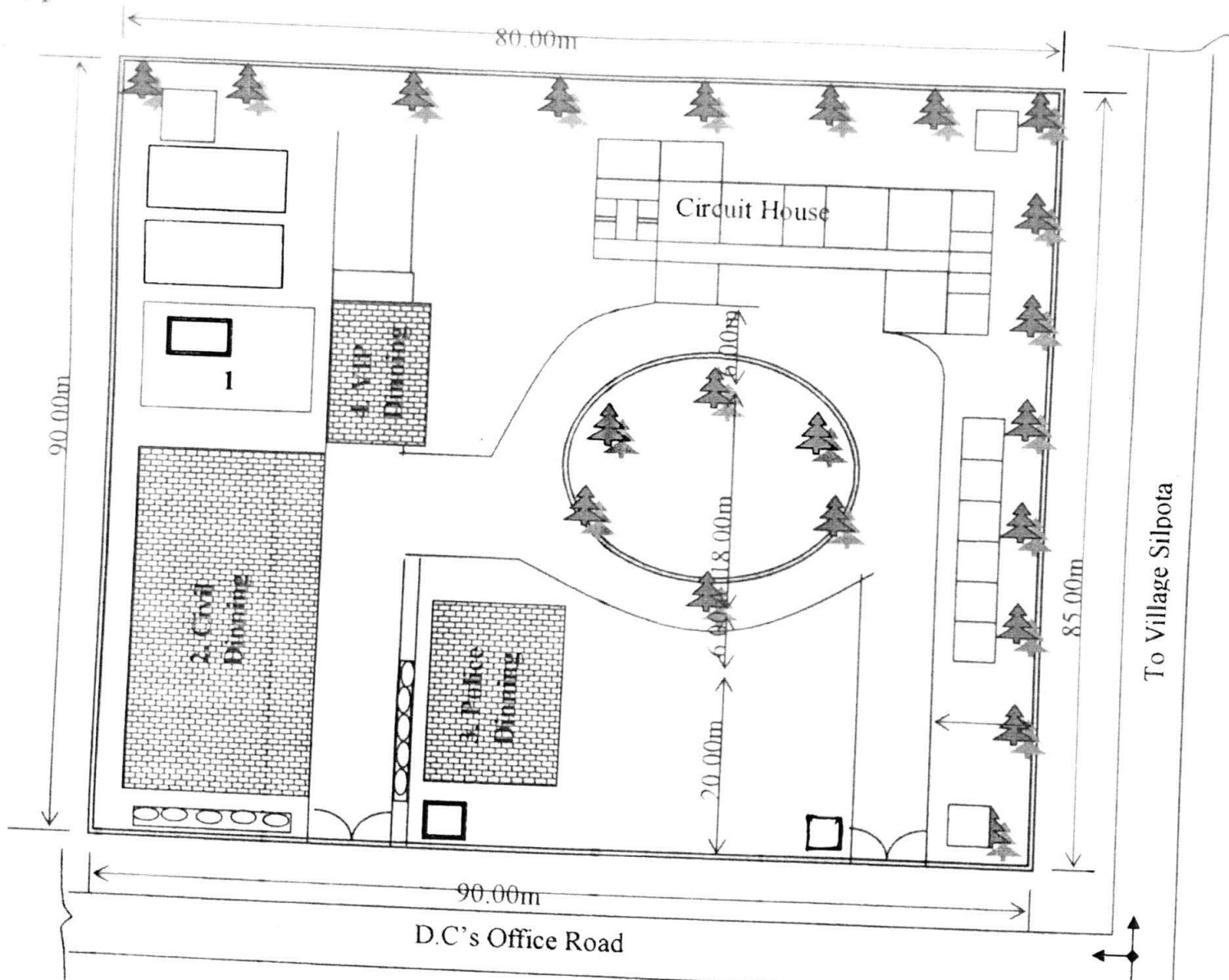

- Note:-**
1. Kitchen & Store (12mx20m)
  2. Civil Dinning (45mx20m)
  3. Police Dinning (30mx15m)
  4. VIP Dinning (7.5mx15m)

Site Plan for Kitchen & Dining Hall at Circuit House, Chirang for MP Election/2024.  
(Not to Scale)

*[Signature]*  
16/3/24  
Asstt. Excutive Engineer P.W.D.  
Chirang Dist. Territorial Bldg  
Building Sub-Division, Bijni

*[Signature]*  
16/3/24  
Asstt. Excutive Engineer P.W.D.  
Chirang Dist. Territorial  
Building Sub-Division  
Bijni

To NH-31C